

KEY TO SYMBOLS:	
	EXISTING BRICK WALLS
	EXISTING DRY WALL UP TO CEILING HEIGHT OF 3368mm
	NEW DRY WALL UP TO CEILING HEIGHT OF 2600mm
	EXISTING WALLS TO BE DEMOLISHED
	NEW SEMI-SOLID MASONITE DOOR 2600mm IN ALUMINIUM FRAME
	NEW GLASS PANEL IN ALU FRAMES 2800mm H X 600mm W, ALL 6mm SAFETY GLASS

	TELEPHONE BOARD
	DOUBLE PLUG POINT 16AMP
	DISTRIBUTION BOARD
	TELEPHONE POINT
	NETWORK DATA POINT
	NEW 3 CHANNEL P/SKIRTING INSTALLED AT FLOOR LEVEL
	BIOMETRIC READER
	POP-UP IN DEST CONSIST OF: 2X NORMAL(WHITE) PLUGS 2X DEDICATED(RED) PLUGS
	1X DATA POINT 1X 2-PIN EURO PLUG

FLOOR FINISHES:	
	NEW FULL CARPET SERENGETI COLOUR - BLACK WITH BITUMEN BACK
	NEW CARPET TILES NEXUS BELGOTEX NEXBAC BIBERPOINT 320 WITH BITUMEN BACK, COLOUR: MALI BORDER 500mm WIDE
	NEW CARPET TILES NEXUS BELGOTEX NEXBAC BIBERPOINT 320 WITH BITUMEN BACK, COLOUR: VINK
	NEW PORCELAIN FLOOR TILES SIZE 500 X 500mm COLOUR: BEIGE

WALL FINISHES:	
	MERANTI DADO RAIL STAINED MAHOGANY, INSTALLED 850mm AFFL PLASCON CASHMERE INTERIOR ABOVE RAIL - IVORY WHITE Y4-B2-3 BELOW RAIL - CITY FOG GR-N01
	PLASCON CASHMERE INTERIOR IVORY WHITE Y4-B2-3
	25mm PERFORATED NATURAL ALUMINIUM VENETIAN BLIND

NOTES:
EXISTING WINDOW FRAMES TO BE PAINTED WHITE, INSIDE AND OUTSIDE

GENERAL NOTES:

PLEASE TAKE NOTE THAT THESE PLANS MUST BE READ IN CONJUNCTION WITH THE GPAA TENDER DOCUMENT

GENERAL NOTES:

CONTRACTORS AND SUB-CONTRACTORS ARE TO CHECK ALL DIMENSIONS AND LEVELS ON SITE BEFORE COMMENCING WITH WORK OR CUTTING OF MATERIALS

WRITTEN DIMENSIONS TAKE PREFERENCE OVER SCALED DIMENSIONS

GPAA IS TO BE NOTIFIED OF ANY VARIATIONS TO THIS PLAN PRIOR TO COMMENCEMENT OF WORK

THIS DRAWING IS THE COPYRIGHT OF GPAA AND MAY NOT BE USED FOR ANY PURPOSE WHATSOEVER WITHOUT WRITTEN APPROVAL FROM GPAA

ALL WORK TO COMPLY WITH THE BUILDING REGULATIONS SANS 10400 AND APPROVED MUNICIPAL BYLAWS

NEW CEILING AND LIGHTING NOTES:	
	NEW RECESSED FLUORESCENT 1200 X 600 LIGHT FITTING
	NEW RECESSED FLUORESCENT 600 X 600 LIGHT FITTING
	NEW WHITE SUSPENDED CEILING GRID WITH SHADOWLINE AND VINYL PANELS 1200 X 600mm SEE TENDER DOC SPECIFICATIONS
	NEW LIGHT SWITCH
	NEW LIGHT SWITCH WITH DIMMER FUNCTION
	NEW DOWN LIGHTER RADIANT AL20 IN SATIN CHROME FINISH WITH LED LAMP

NEW SUSPENDED CEILING HEIGHT = 2600mm

NOTES:

D:\WORK\2015\GPAA\SCM-Reception\SCM-Reception.rvt

REVISIONS		
Description:	No.:	Date:

DRAWN BY: TS	CHECKED BY: RDM
DRAWING DATE: 2015/04/19	PLOT DATE: 2015/12/28 05:25:38 PM

NEW OFFICE LAYOUT FOR GPAA: PRETORIA OFFICE	
PROJECT NO: GPAA PRETORIA OFFICE	SITE: SCM-LAYOUT PLAN

SCALE: 1 : 50	WORK STAGE: 4
PROJECT NO: GPAA	REVISION: 0
DRAWING NO: 100	



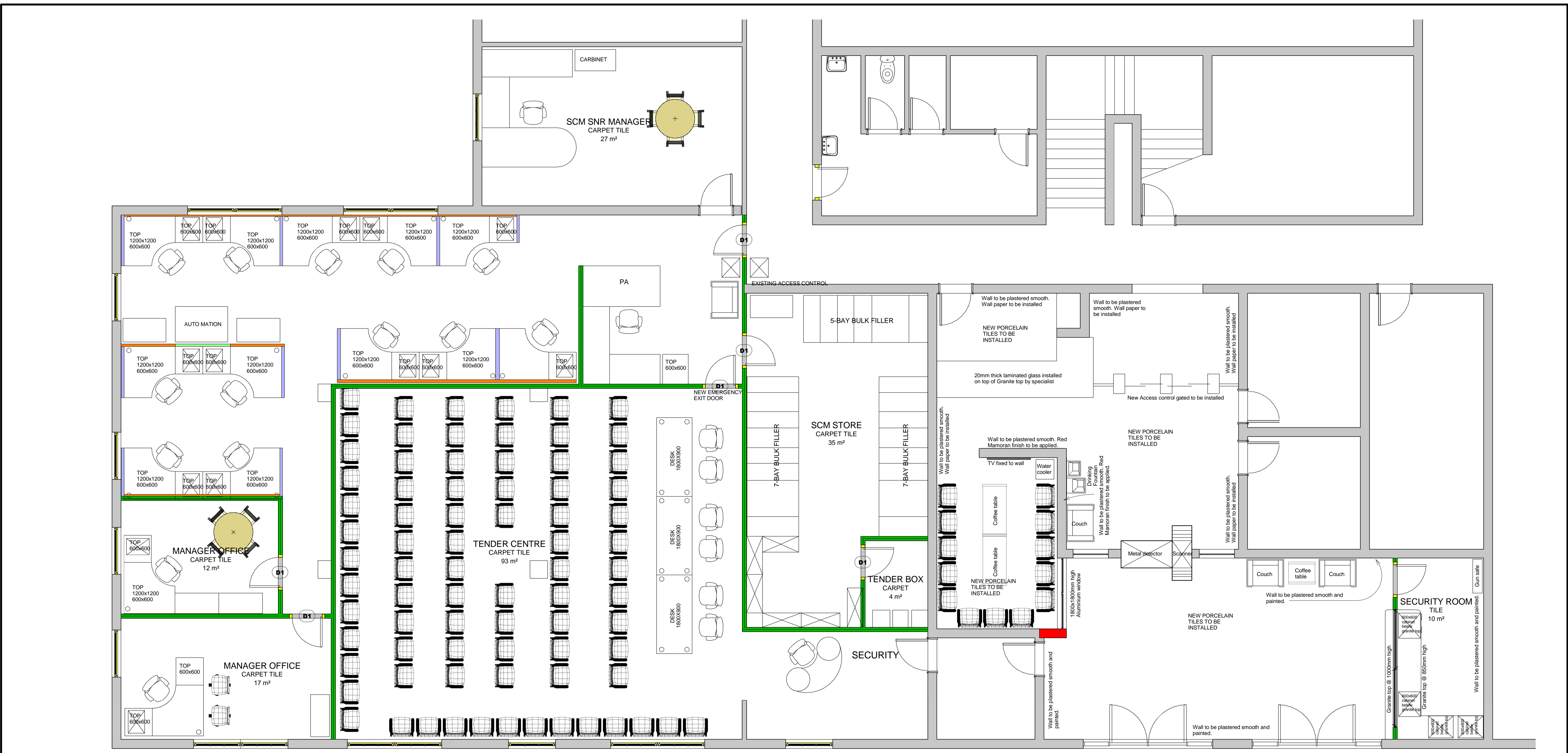

KEY TO SYMBOLS:	
	EXISTING BRICK WALLS
	EXISTING DRY WALL UP TO CEILING HEIGHT OF 3368mm
	NEW DRY WALL UP TO CEILING HEIGHT OF 2600mm
	EXISTING WALLS TO BE DEMOLISHED
	NEW SEMI-SOLID MASONITE DOOR 2600mm IN ALUMINIUM FRAME
	NEW GLASS PANEL IN ALU FRAMES 2600mm H X 600mm W. ALL 6mm SAFETY GLASS
	TELEPHONE BOARD
	DOUBLE PLUG POINT 16AMP
	DISTRIBUTION BOARD
	TELEPHONE POINT
	NETWORK DATA POINT
	NEW 3 CHANNEL P/SKIRTING INSTALLED AT FLOOR LEVEL
	BIOMETRIC READER
	POP-UP IN DESK CONSIST OF: 2X NORMAL (WHITE) PLUGS 2X DEDICATED (RED) PLUGS
	1X DATA POINT 1X 2-PIN EURO PLUG

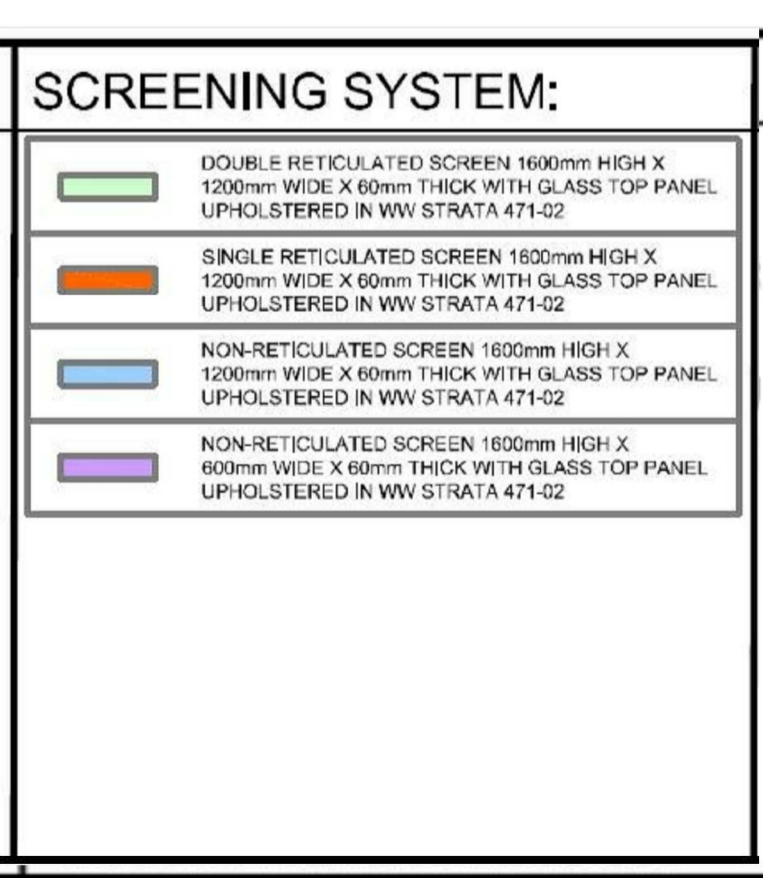
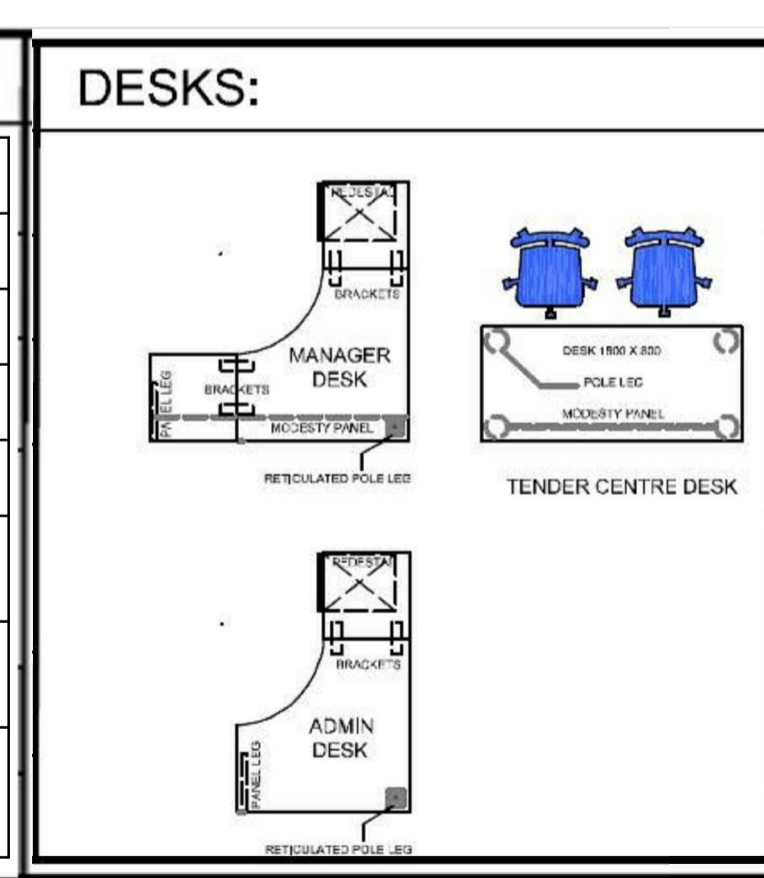

GENERAL NOTES:

PLEASE TAKE NOTE THAT THESE PLANS MUST BE READ IN CONJUNCTION WITH THE GPAA TENDER DOCUMENT

GENERAL NOTES:

CONTRACTORS AND SUB-CONTRACTORS ARE TO CHECK ALL DIMENSIONS AND LEVELS ON SITE BEFORE COMMENCING WITH WORK OR CUTTING OF MATERIALS.

WRITTEN DIMENSIONS TAKE PREFERENCE OVER SCALED DIMENSIONS

GPAA IS TO BE NOTIFIED OF ANY VARIATIONS TO THIS PLAN PRIOR TO COMMENCEMENT OF WORK.

THIS DRAWING IS THE COPYRIGHT OF GPAA AND MAY NOT BE USED FOR ANY PURPOSE WHATSOEVER WITHOUT WRITTEN APPROVAL FROM GPAA.

ALL WORK TO COMPLY WITH THE BUILDING REGULATIONS SANS 10400 AND APPROVED MUNICIPAL BYLAWS

NEW CEILING AND LIGHTING NOTES:	
	NEW RECESSED FLUORESCENT 1200 X 600 LIGHT FITTING
	NEW RECESSED FLUORESCENT 600 X 600 LIGHT FITTING
	NEW WHITE SUSPENDED CEILING GRID WITH SHADOWLINE AND VINYL PANELS 1200 X 600mm. SEE TENDER DOC SPECIFICATIONS
	NEW LIGHT SWITCH
	NEW LIGHT SWITCH WITH DIMMER FUNCTION
	NEW DOWN LIGHTER RADIANT A20 IN SATIN CHROME FINISH WITH LED LAMP
NEW SUSPENDED CEILING HEIGHT = 2600mm	

NOTES:

COPYRIGHT IS RESERVED BY GPAA. NO PART OF THIS DRAWING IS TO BE REPRODUCED OR TRANSMITTED IN ANY FORM OR BY ANY MEANS, ELECTRONIC OR MECHANICAL, WITHOUT THE WRITTEN PERMISSION OF GPAA.

REVISIONS		
Description:	No.:	Date:

DRAWN BY: TS

CHECKED BY: RDM

DRAWING DATE: 2015/12/24

PLOT DATE: 2015/12/28 05:25:42 PM

NEW OFFICE LAYOUT FOR GPAA: PRETORIA OFFICE

GPAA PRETORIA OFFICE

SCM-FURNITURE LAYOUT

SCALE: 1:50

PROJECT NO: GPAA

WORK STAGE: 4

200

REVISION: 0

the gpaa

Department: Government Pensions Administration Agency

REPUBLIC OF SOUTH AFRICA

MMMIHA BUILDING AND PROJECTS 1 cc

ARCHITECTURAL CONSTRUCTION PROJECT MANAGEMENT

Contact: Thabiso

Call: 073 353 3490

Email: tskyber@gmail.com

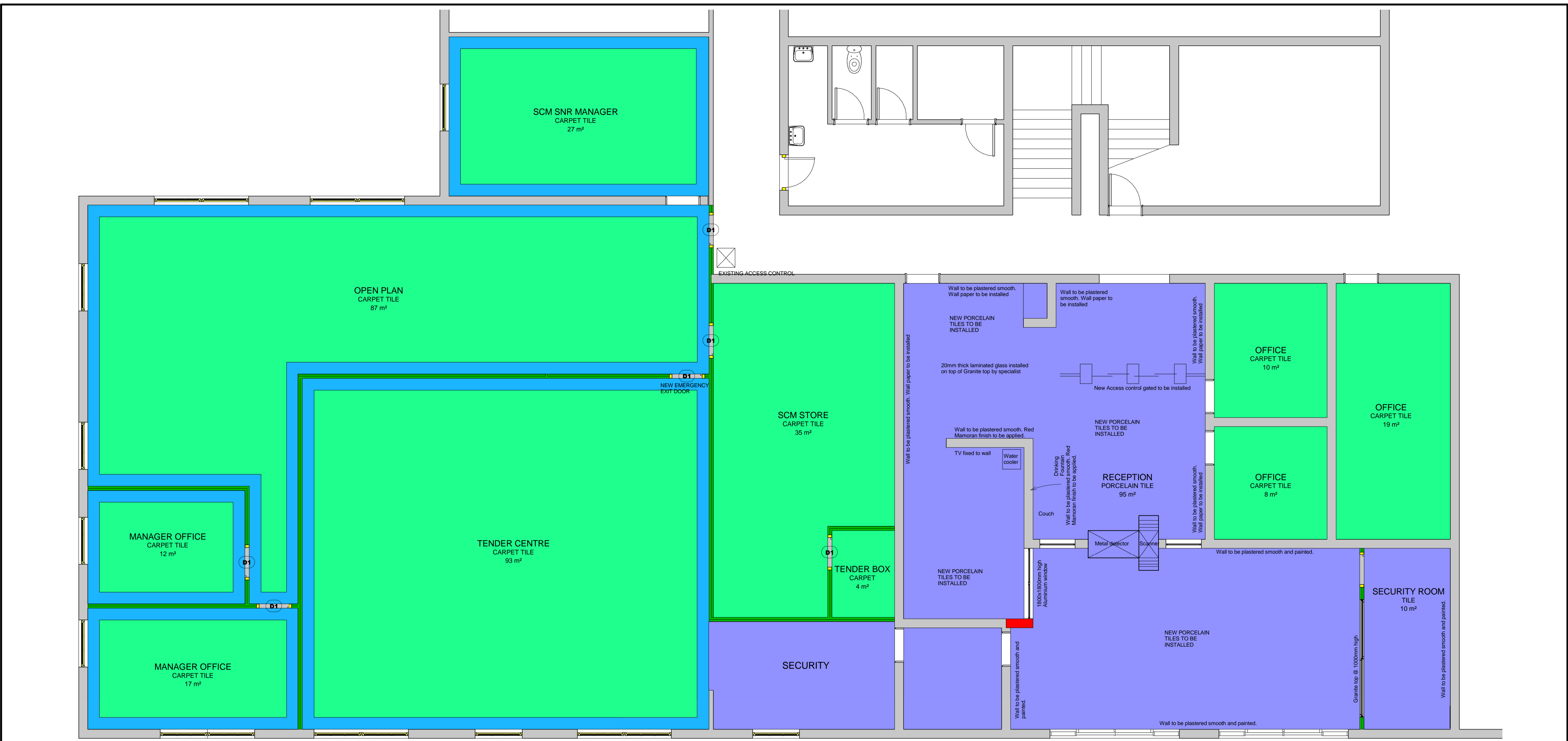

KEY TO SYMBOLS:	
	EXISTING BRICK WALLS
	EXISTING DRY WALL UP TO CEILING HEIGHT OF 3368mm
	NEW DRY WALL UP TO CEILING HEIGHT OF 2600mm
	EXISTING WALLS TO BE DEMOLISHED
	NEW SEMI-SOLID MASONITE DOOR 2600mm IN ALUMINIUM FRAME
	NEW GLASS PANEL IN ALU FRAMES 2600mm H X 600mm W. ALL 6mm SAFETY GLASS
	TELEPHONE BOARD
	DOUBLE PLUG POINT 16AMP
	DISTRIBUTION BOARD
	TELEPHONE POINT
	NETWORK DATA POINT
	NEW 3 CHANNEL P/SKIRTING INSTALLED AT FLOOR LEVEL
	BIOMETRIC READER
	POP-UP IN DEST CONSIST OF: 2X NORMAL (WHITE) PLUGS 2X DEDICATED (RED) PLUGS
	1X DATA POINT 1X 2-PIN EURO PLUG

FLOOR FINISHES:	
	NEW FULL CARPET SERENGETI COLOUR - BLACK WITH BITUMEN BACK
	NEW CARPET TILES NEXUS BELGOTEX NEXBAC BIBERPOINT 920 WITH BITUMEN BACK, COLOUR: MALL BORDER 500mm WIDE
	NEW CARPET TILES NEXUS BELGOTEX NEXBAC BIBERPOINT 920 WITH BITUMEN BACK, COLOUR: VINK
	NEW PORCELAIN FLOOR TILES SIZE 500 X 500mm COLOUR: BEIGE

WALL FINISHES:	
	MERANTI DADO RAIL STAINED MAHOGANY, INSTALLED 850mm AFFL
	PLASCON CASHMERE INTERIOR ABOVE RAIL - IVORY WHITE Y4-B2-3
	PLASCON CASHMERE INTERIOR BELOW RAIL - CITY FOG GR-N01
	PLASCON CASHMERE INTERIOR IVORY WHITE Y4-B2-3
	25mm PERFORATED NATURAL ALUMINIUM VENETIAN BLIND

GENERAL NOTES:

PLEASE TAKE NOTE THAT THESE PLANS MUST BE READ IN CONJUNCTION WITH THE GPAA TENDER DOCUMENT

CONTRACTORS AND SUB-CONTRACTORS ARE TO CHECK ALL DIMENSIONS AND LEVELS ON SITE BEFORE COMMENCING WITH WORK OR CUTTING OF MATERIALS

WRITTEN DIMENSIONS TAKE PREFERENCE OVER SCALED DIMENSIONS

GPAA IS TO BE NOTIFIED OF ANY VARIATIONS TO THIS PLAN PRIOR TO COMMENCEMENT OF WORK

THIS DRAWING IS THE COPYRIGHT OF GPAA AND MAY NOT BE USED FOR ANY PURPOSE WHATSOEVER WITHOUT WRITTEN APPROVAL FROM GPAA

ALL WORK TO COMPLY WITH THE BUILDING REGULATIONS SANS 10400 AND APPROVED MUNICIPAL BYLAWS

GENERAL NOTES:

NEW RECESSED FLUORESCENT 1200 X 600 LIGHT FITTING

NEW RECESSED FLUORESCENT 800 X 600 LIGHT FITTING

NEW WHITE SUSPENDED CEILING GRID WITH SHADOWLINE AND VIXXL PANELS 1200 X 600mm SEE TENDER DOC SPECIFICATIONS

NEW LIGHT SWITCH

NEW LIGHT SWITCH WITH DIMMER FUNCTION

NEW DOWN LIGHTER RADIANT A20 IN SATIN CHROME FINISH WITH LED LAMP

NEW SUSPENDED CEILING HEIGHT = 2600mm

NOTES:

D:\WORK\2015\GPAA\SCM-Reception\SCM-Reception.rvt

REVISIONS	
Description:	No. Date:

DRAWN BY: Author	CHECKED BY: Checker
DRAWING DATE: 2015/12/28 05:25:44 PM	PLOT DATE:

NEW OFFICE LAYOUT FOR GPAA: PRETORIA OFFICE		SCALE: 1 : 50
PROJECT NO: GPAA PRETORIA OFFICE	SITE: SCM-FLOOR FINISHES	WORK STAGE: 4
DRAWING NO: 300	REVISION: 0	

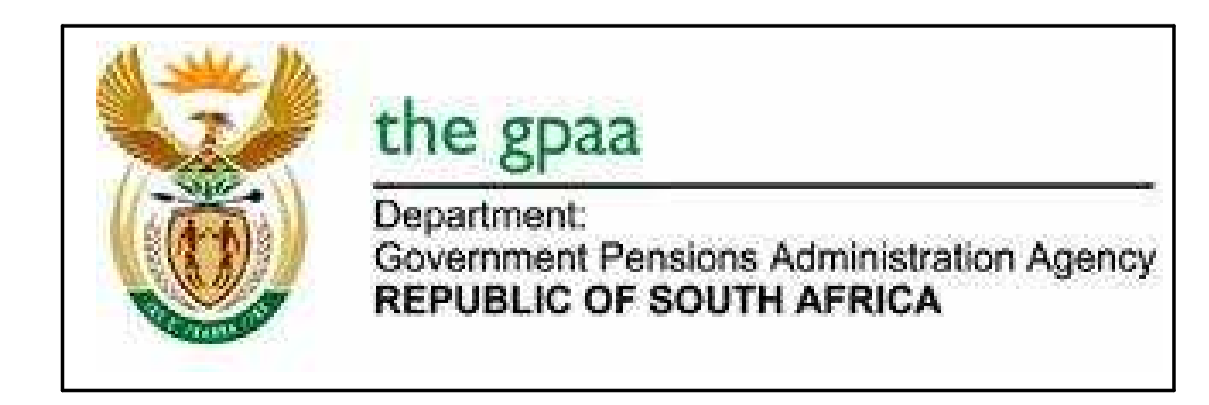

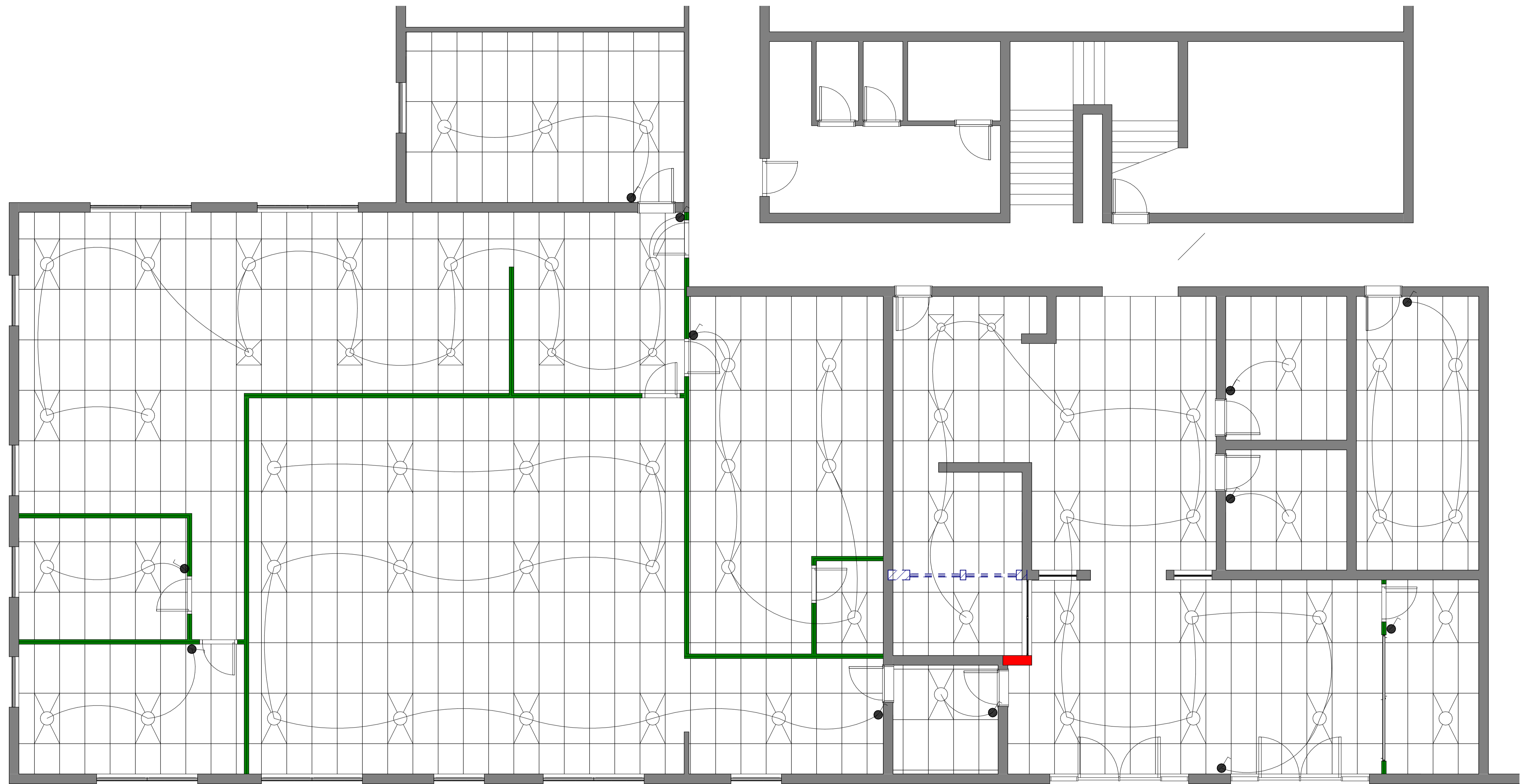

KEY TO SYMBOLS:	
	EXISTING BRICK WALLS
	EXISTING DRY WALL UP TO CEILING HEIGHT OF 3368mm
	NEW DRY WALL UP TO CEILING HEIGHT OF 2600mm
	EXISTING WALLS TO BE DEMOLISHED
	NEW SEMI-SOLID MASONITE DOOR 2600mm IN ALUMINIUM FRAME
	NEW GLASS PANEL IN ALU FRAMES 2600mm H X 600mm W, ALL 6mm SAFETY GLASS

	TELEPHONE BOARD
	DOUBLE PLUG POINT 16AMP
	DISTRIBUTION BOARD
	TELEPHONE POINT
	NETWORK DATA POINT
	NEW 3 CHANNEL P/SKIRTING INSTALLED AT FLOOR LEVEL
	BIOMETRIC READER
	POP-UP IN DEST CONSIST OF: 2X NORMAL(WHITE) PLUGS 2X DEDICATED(RED) PLUGS 1X DATA POINT 1X 2-PIN EURO PLUG

FLOOR FINISHES:	
	NEW FULL CARPET SERENGETI COLOUR - BLACK WITH BITUMEN BACK
	NEW CARPET TILES NEXUS BELGOTEX NEXBAC BBERPOINT 920 WITH BITUMEN BACK, COLOUR: MALLI BORDER 500mm WIDE
	NEW CARPET TILES NEXUS BELGOTEX NEXBAC BBERPOINT 920 WITH BITUMEN BACK, COLOUR: VINK
	NEW PORCELAIN FLOOR TILES SIZE 600 X 500mm COLOUR: BEIGE

WALL FINISHES:	
	MERANTI DADO RAIL STAINED MAHOGANY, INSTALLED 850mm AFFL PLASCON CASHMERE INTERIOR ABOVE RAIL - IVORY WHITE Y4-B2-3 BELOW RAIL - CITY FOG GR-NO1
	PLASCON CASHMERE INTERIOR IVORY WHITE Y4-32-3
	25mm PERFORATED NATURAL ALUMINIUM VENETIAN BLIND

NOTES:
EXISTING WINDOW FRAMES TO BE PAINTED WHITE, INSIDE AND OUTSIDE

GENERAL NOTES:

PLEASE TAKE NOTE THAT THESE PLANS MUST BE READ IN CONJUNCTION WITH THE GPAA TENDER DOCUMENT

GENERAL NOTES:

CONTRACTORS AND SUB-CONTRACTORS ARE TO CHECK ALL DIMENSIONS AND LEVELS ON SITE BEFORE COMMENCING WITH WORK OR CUTTING OF MATERIALS

WRITTEN DIMENSIONS TAKE PREFERENCE OVER SCALED DIMENSIONS

GPAA IS TO BE NOTIFIED OF ANY VARIATIONS TO THIS PLAN PRIOR TO COMMENCEMENT OF WORK

THIS DRAWING IS THE COPYRIGHT OF GPAA AND MAY NOT BE USED FOR ANY PURPOSE WHATSOEVER WITHOUT WRITTEN APPROVAL FROM GPAA

ALL WORK TO COMPLY WITH THE BUILDING REGULATIONS SANS 10400 AND APPROVED MUNICIPAL BYLAWS

NEW CEILING AND LIGHTING NOTES:	
	NEW RECESSED FLUORESCENT 1200 X 600 LIGHT FITTING
	NEW RECESSED FLUORESCENT 600 X 600 LIGHT FITTING
	NEW WHITE SUSPENDED CEILING GRID WITH SHADOWLINE AND VINYL PANELS 1200 X 600mm SEE TENDER DOC SPECIFICATIONS
	NEW LIGHT SWITCH
	NEW LIGHT SWITCH WITH DIMMER FUNCTION
	NEW DOWN LIGHTER RADIANT AL20 IN SATIN CHROME FINISH WITH LED LAMP

NEW SUSPENDED CEILING HEIGHT = 2600mm

D:\WORK\2015\GPAA\SCM-Reception\SCM-Reception.rvt

COPYRIGHT IS RESERVED FOR THE AUTHOR AND THE CONSULTANT FIRM

NOTES:

REVISIONS		
Description:	No.:	Date:

DRAWN BY:
Author

CHECKED BY:
Checker

DRAWING DATE:
2015/12/28 05:25:45 PM

PROJECT:
NEW OFFICE LAYOUT FOR GPAA: PRETORIA OFFICE

SITE:
GPAA PRETORIA OFFICE

DRAWING NO:
ELECTRICAL LIGHTING

SCALE:
1 : 50

PROJECT NO:
GPAA

DRAWING NO:
400



the gpaa
Department:
Government Pensions Administration Agency
REPUBLIC OF SOUTH AFRICA



MMMIHA BUILDING AND PROJECTS 1 cc
ARCHITECTURAL CONSTRUCTION PROJECT MANAGEMENT
Reg: 2015/0171/2021
Contact: Thabiso
Cell: 073 353 3490
Email: tskyber@gmail.com

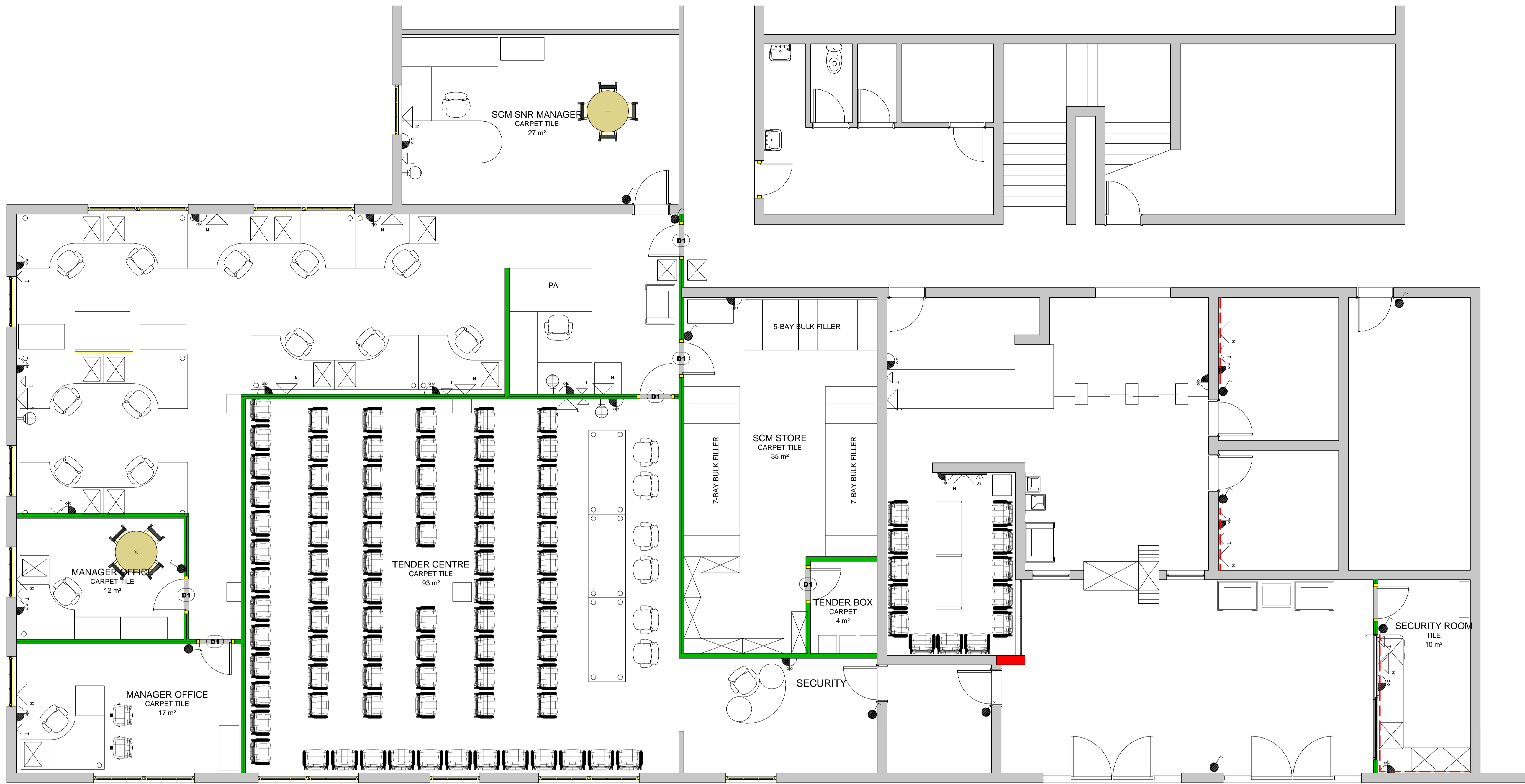

KEY TO SYMBOLS:		FLOOR FINISHES:		WALL FINISHES:		GENERAL NOTES:	
	EXISTING BRICK WALLS		NEW FULL CARPET SERENGETI COLOUR - BLACK WITH BITUMEN BACK		MERANTI DADO RAIL STAINED MAHOGANY, INSTALLED 850mm AFFL	PLEASE TAKE NOTE THAT THESE PLANS MUST BE READ IN CONJUNCTION WITH THE GPAA TENDER DOCUMENT	
	EXISTING DRY WALL UP TO CEILING HEIGHT OF 3368mm		NEW CARPET TILES NEXUS BELGOTEX NEXBAC BIBERPOINT 920 WITH BITUMEN BACK, COLOUR: MALLI BORDER 500mm WIDE		PLASCON CASHMERE INTERIOR ABOVE RAIL - IVORY WHITE Y4-B2-3 BELOW RAIL - CITY FOG GR-N01		
	NEW DRY WALL UP TO CEILING HEIGHT OF 2600mm		NEW PORCELAIN FLOOR TILES SIZE 500 X 500mm COLOUR: BEIGE		25mm PERFORATED NATURAL ALUMINIUM VENETIAN BLIND	NEW CEILING AND LIGHTING NOTES: NEW RECESSED FLUORESCENT 1200 X 600 LIGHT FITTING NEW RECESSED FLUORESCENT 600 X 600 LIGHT FITTING NEW WHITE SUSPENDED CEILING GRID WITH SHADOWLINE AND VINYL PANELS 1200 X 600mm SEE TENDER DOC SPECIFICATIONS NEW LIGHT SWITCH NEW LIGHT SWITCH WITH DIMMER FUNCTION NEW DOWN LIGHTER RADIANT A20 IN SATIN CHROME FINISH WITH LED LAMP	
	EXISTING WALLS TO BE DEMOLISHED						
	NEW SEMI-SOLID MASONITE DOOR 2600mm IN ALUMINIUM FRAME		TELEPHONE BOARD				
	NEW GLASS PANEL IN ALU FRAMES 2600mm H X 600mm W. ALL 6mm SAFETY GLASS		DOUBLE PLUG POINT 16AMP				
			DISTRIBUTION BOARD				
			TELEPHONE POINT				
			NETWORK DATA POINT				
			NEW 3 CHANNEL P/SKIRTING INSTALLED AT FLOOR LEVEL				
			BIOMETRIC READER				
			POP-UP IN DEST CONSIST OF: 2X NORMAL(WHITE) PLUGS 2X DEDICATED(RED) PLUGS				
			1X DATA POINT 1X 2-PIN EURO PLUG				

D:\WORK\2015\GPAA\SCM-Reception\SCM-Reception.rvt

<p>NOTES:</p> <p>COPYRIGHT IS RESERVED AND NO PART OF THIS DRAWING IS TO BE REPRODUCED OR TRANSMITTED IN ANY FORM OR BY ANY MEANS, ELECTRONIC OR MECHANICAL, WITHOUT THE WRITTEN PERMISSION OF THE CONSULTANT.</p>	<p>REVISIONS</p> <table border="1"> <tr> <th>Description</th> <th>No.</th> <th>Date</th> </tr> <tr> <td> </td> <td> </td> <td> </td> </tr> </table>	Description	No.	Date				<p>DRAWN BY:</p> <p>Author</p> <p>CHECKED BY:</p> <p>Checker</p> <p>DRAWING DATE:</p> <p>2015/12/28 05:25:48 PM</p>	<p>PROJECT:</p> <p>NEW OFFICE LAYOUT FOR GPAA: PRETORIA OFFICE</p> <p>GPAA PRETORIA OFFICE</p> <p>ELECTRICAL LAYOUT</p>	<p>SCALE:</p> <p>1:50</p> <p>PROJECT NO:</p> <p>GPAA</p> <p>WORK STAGE:</p> <p>500</p> <p>REVISION:</p> <p> </p>
	Description	No.	Date							



the gpaa
Department:
Government Pensions Administration Agency
REPUBLIC OF SOUTH AFRICA



MMMIHA BUILDING AND PROJECTS 1 cc
ARCHITECTURAL, CONSTRUCTION PROJECT MANAGEMENT
Reg: 2015/0171/2020
Contact: Thabiso
Cell: 073 353 3490
Email: tskyber@gmail.com

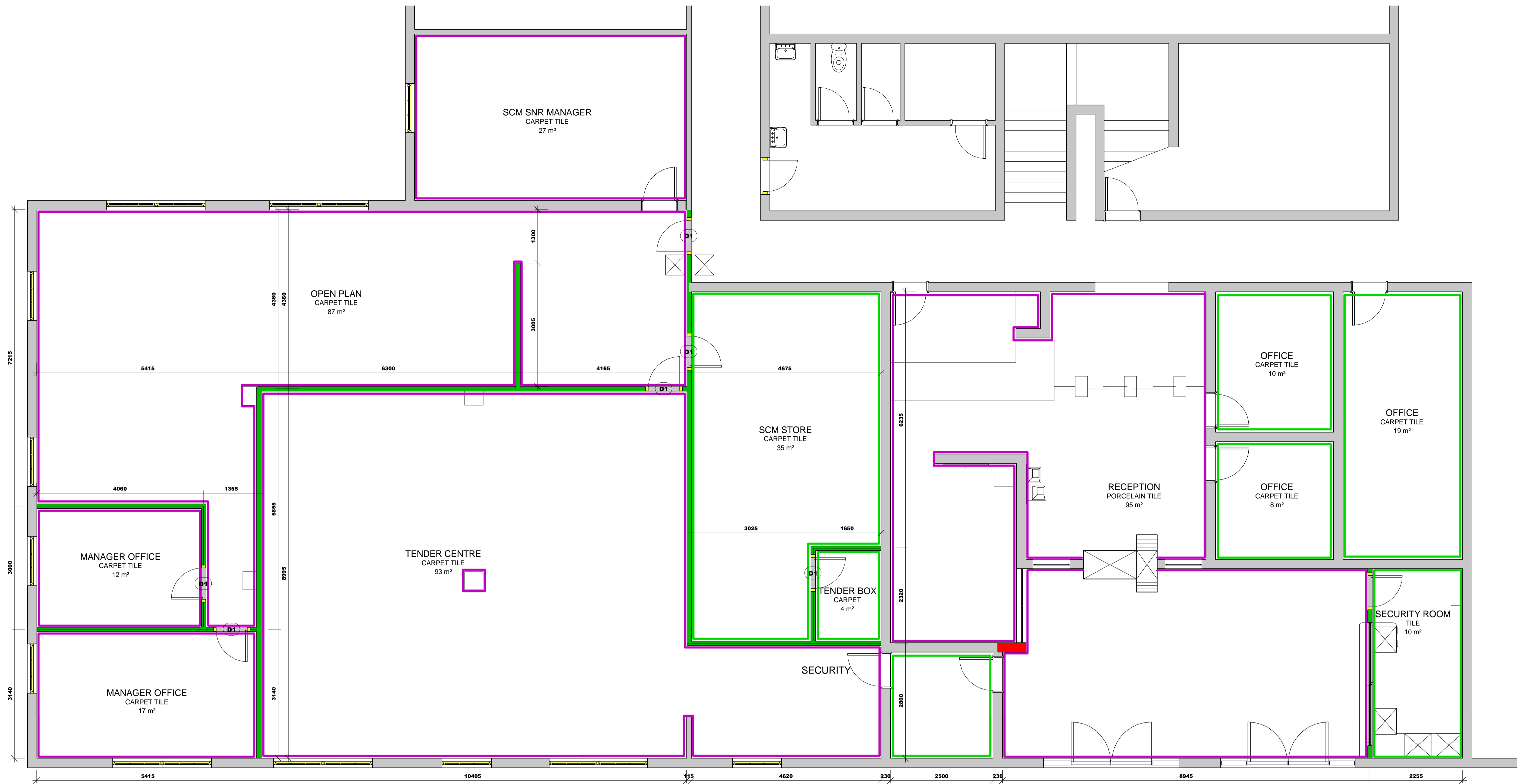

KEY TO SYMBOLS:	
	EXISTING BRICK WALLS
	EXISTING DRY WALL UP TO CEILING HEIGHT OF 3368mm
	NEW DRY WALL UP TO CEILING HEIGHT OF 2600mm
	EXISTING WALLS TO BE DEMOLISHED
	NEW SEMI-SOLID MASONITE DOOR 2600mm IN ALUMINIUM FRAME
	NEW GLASS PANEL IN ALU FRAMES 2600mm H X 600mm W. ALL 6mm SAFETY GLASS

	TELEPHONE BOARD
	DOUBLE PLUG POINT 16AMP
	DISTRIBUTION BOARD
	TELEPHONE POINT
	NETWORK DATA POINT
	NEW 3 CHANNEL P/SKIRTING INSTALLED AT FLOOR LEVEL
	BIOMETRIC READER
	POP-UP IN DEST CONSIST OF: 2X NORMAL (WHITE) PLUGS 2X DEDICATED (RED) PLUGS

FLOOR FINISHES:	
	NEW FULL CARPET SERENGETI COLOUR - BLACK WITH BITUMEN BACK
	NEW CARPET TILES NEXUS BELGOTEX NEXBAC BIBERPOINT 920 WITH BITUMEN BACK, COLOUR: MALLI BORDER 500mm WIDE
	NEW CARPET TILES NEXUS BELGOTEX NEXBAC BIBERPOINT 920 WITH BITUMEN BACK, COLOUR: VINK
	NEW PORCELAIN FLOOR TILES SIZE 500 X 500mm COLOUR: BEIGE

WALL FINISHES:	
	MERANTI DADO RAIL STAINED MAHOGANY, INSTALLED 850mm AFFL PLASCON CASHMERE INTERIOR ABOVE RAIL - IVORY WHITE Y4-B2-3 BELOW RAIL - CITY FOG GR-N01
	PLASCON CASHMERE INTERIOR IVORY WHITE Y4-B2-3
	25mm PERFORATED NATURAL ALUMINIUM VENETIAN BLIND

NOTES:
EXISTING WINDOW FRAMES TO BE PAINTED WHITE, INSIDE AND OUTSIDE

GENERAL NOTES:

PLEASE TAKE NOTE THAT THESE PLANS MUST BE READ IN CONJUNCTION WITH THE GPAA TENDER DOCUMENT

GENERAL NOTES:

CONTRACTORS AND SUB-CONTRACTORS ARE TO CHECK ALL DIMENSIONS AND LEVELS ON SITE BEFORE COMMENCING WITH WORK OR CUTTING OF MATERIALS

WRITTEN DIMENSIONS TAKE PREFERENCE OVER SCALED DIMENSIONS

GPAA IS TO BE NOTIFIED OF ANY VARIATIONS TO THIS PLAN PRIOR TO COMMENCEMENT OF WORK

THIS DRAWING IS THE COPYRIGHT OF GPAA AND MAY NOT BE USED FOR ANY PURPOSE WHATSOEVER WITHOUT WRITTEN APPROVAL FROM GPAA

ALL WORK TO COMPLY WITH THE BUILDING REGULATIONS SANS 10400 AND APPROVED MUNICIPAL BYLAWS

NEW CEILING AND LIGHTING NOTES:	
	NEW RECESSED FLUORESCENT 1200 X 600 LIGHT FITTING
	NEW RECESSED FLUORESCENT 600 X 600 LIGHT FITTING
	NEW WHITE SUSPENDED CEILING GRID WITH SHADOWLINE AND VINYL PANELS 1200 X 600mm SEE TENDER DOC SPECIFICATIONS
	NEW LIGHT SWITCH
	NEW LIGHT SWITCH WITH DIMMER FUNCTION
	NEW DOWN LIGHTER RADIANT AL20 IN SATIN CHROME FINISH WITH LED LAMP

NEW SUSPENDED CEILING HEIGHT = 2600mm

D:\WORK\2015\GPAA\SCM-Reception\SCM-Reception.rvt

COPYRIGHT IS RESERVED BY THE ARCHITECT AND THE CONSULTANT FOR THE CONTRACTOR.

NOTES:

REVISIONS		
Description:	No.:	Date:

DRAWN BY: TS
CHECKED BY: RDM
DRAWING DATE: 2015/12/28
PLOT DATE: 2015/12/28 05:25:51 PM

PROJECT: NEW OFFICE LAYOUT FOR GPAA: PRETORIA OFFICE
SITE: GPAA PRETORIA OFFICE
DRAWING NO: WALL FINISHES

SCALE: 1 : 50
PROJECT NO: GPAA
WORK STAGE: 4
REVISION: 0

the gpaa
Department:
Government Pensions Administration Agency
REPUBLIC OF SOUTH AFRICA

MMMIHA BUILDING AND PROJECTS 1 cc
ARCHITECTURAL, CONSTRUCTION PROJECT MANAGEMENT
Reg: 2015/0171/2020
Contact: Thabiso
Call: 073 353 3490
Email: tskyber@gmail.com